

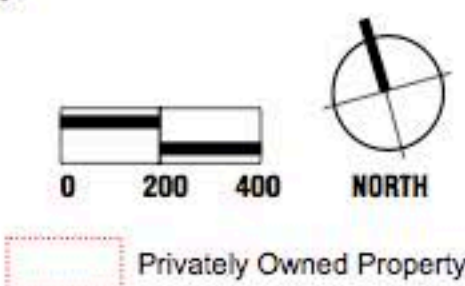

- EXISTING**
1. Sanford L. Ziff Clinic
  2. HPD Dental School
  3. Health Professions Division (3a-Terry Bldg; 3b-Assembly Bldg I; 3c-Lab/Library Bldg)
  4. HPD Assembly Building II
  5. Jim and Jan Moran Family Center (Mailman Segal Institute)
  6. A.D. Griffin Sports Complex
  7. Miami Dolphins Indoor Training Facility
  8. Miami Dolphins Training Facility
  9. HPD Parking Structure
  10. Athletic Fields
  11. University School Middle Division (Dauer Building)
  12. University School Upper Division (Sonken Building)
  13. Transit Center
  14. Library Parking Structure
  15. Parker Building
  16. Parker Science Laboratory Annex
  17. Carl DeSantis Building
  18. Leo Goodwin Sr. Hall (Sheppard Broad Law School)
  19. Maltz Psychology Building
  20. Alvin Sherman Library, Research and Information Technology Center
  21. Horvitz Administration Building
  22. Don Taft University Center
  23. Don Taft University Center Performing & Visual Arts Building
  24. Rosenthal Student Center
  25. Athletic and Students Affairs Building
  26. Mailman Hollywood Building
  27. Central Plant
  28. University School Sports Center (Noel P. Brown Building)
  29. Athletic Services Building
  30. Leo Goodwin Sr. Residence Hall
  31. The Commons Residence Hall
  32. Administrative Support Center
  33. Aquatics Complex
  34. Campus Corner Sign
  35. University School Lower Division
  36. University School Epstein Center for the Performing Arts

- PROPOSED**
- A. HPD Expansion
  - B. NSU Center of Collaborative Research
  - C. NSU/NBHD Medical Research Center
  - D. University Park Plaza (Mixed Use) & Hotel/Conference Center
  - E. Central Classroom Quad
  - F. Campus Corner Entry Sign
  - G. Parking Structure at Health Professions Division
  - H. Parking Structure at University School
  - I. Parking Structure at University Center
  - J. Sports Center II
  - K. Multipurpose Fields
  - L. Athletic Fields
  - M. NCAA Baseball Field
  - N. Miami Dolphins Training Facility Expansion
  - O. Horvitz Guest Parking
  - P. Central Services
  - Q. Classroom Building
  - R. Parking Structure at Student Residences
  - S. Student Residences
  - T. 400 Meter Track & NCAA Soccer/Football Stadium
  - U. Supernova Sun Compass Garden



Privately Owned Property

**CONCEPTUAL MASTER PLAN**

